

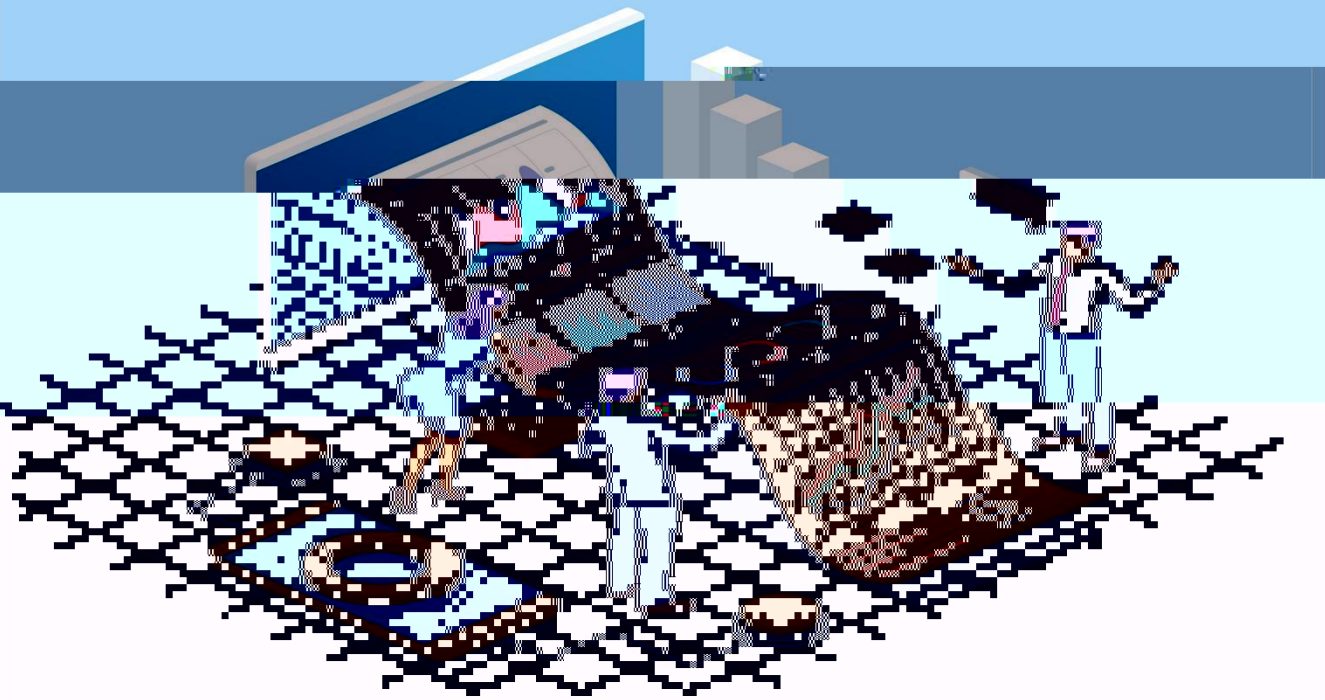

2022 年度

单位决算公开文本









出決算表

财 拨款收入 出决算 表

	1	2	3	4	5
1					33
2					34
3					35
4					36
5					37
6					38
7					39
8					40
9					41
10					42
11					43
12					
03		0			0
					4

一般公共预算财 拨款 出决算表

一般公共预算财 拨款“三公”经费 出决算表



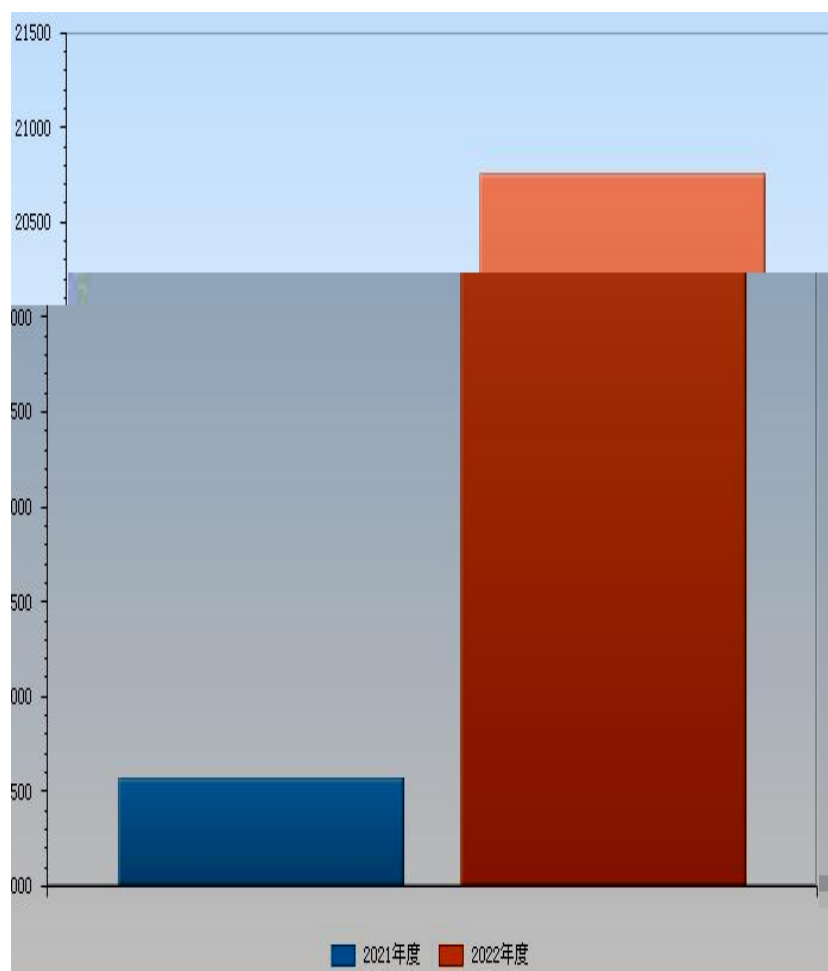

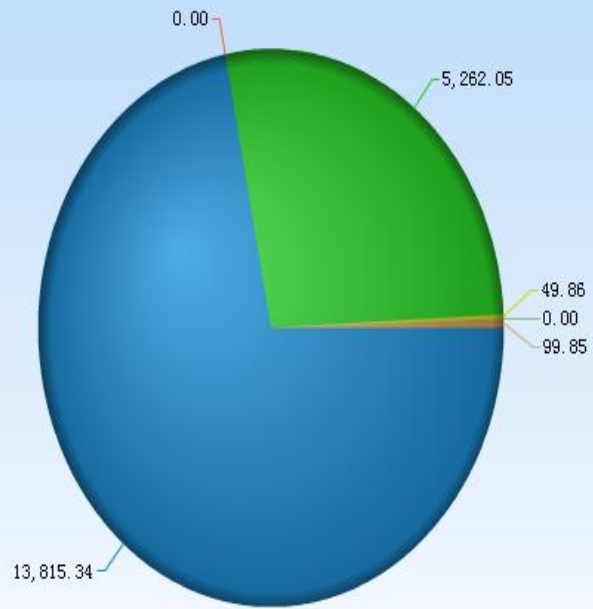

- 财政拨款收入
- 事业收入
- 附属单位上缴收入
- 上级补助收入
- 经营收入
- 其他收入

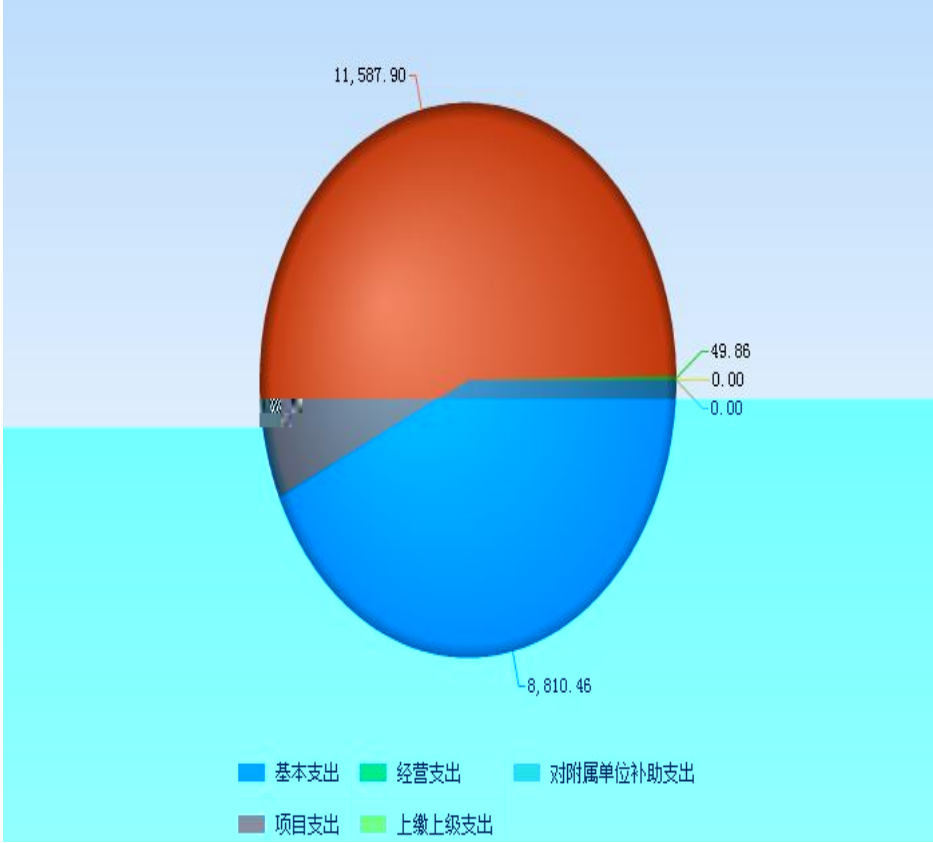

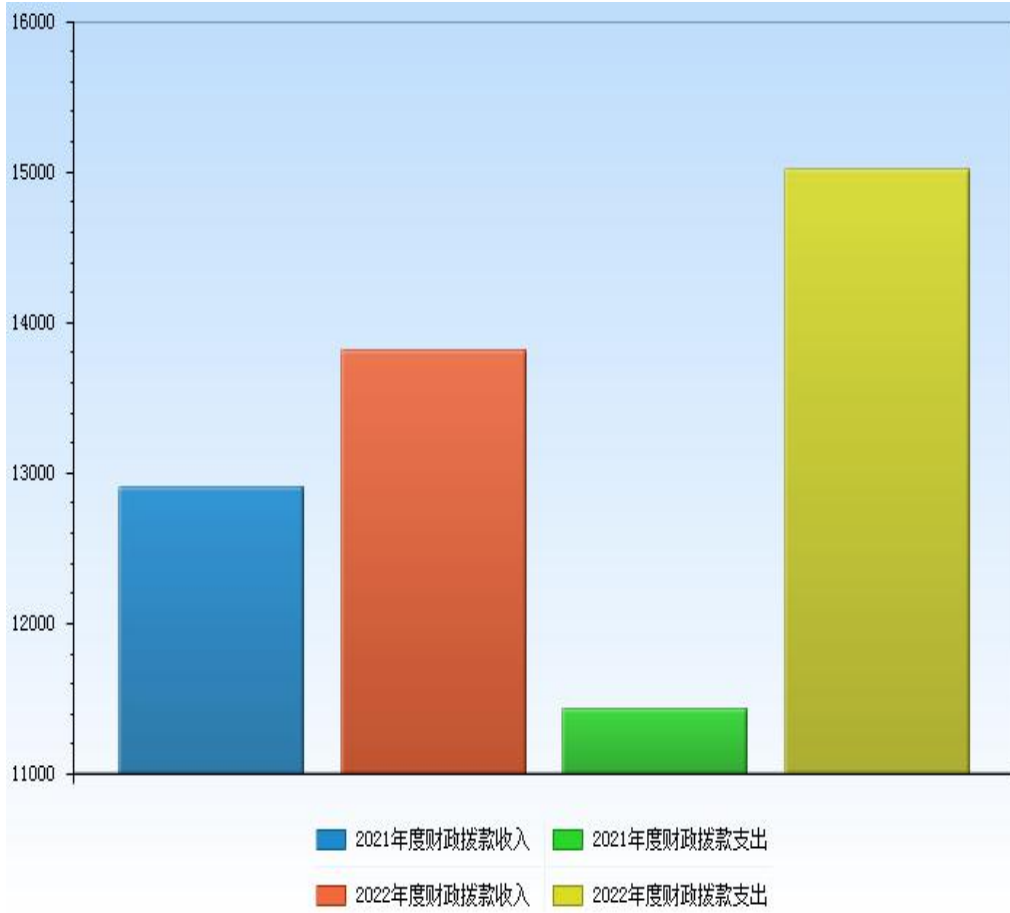

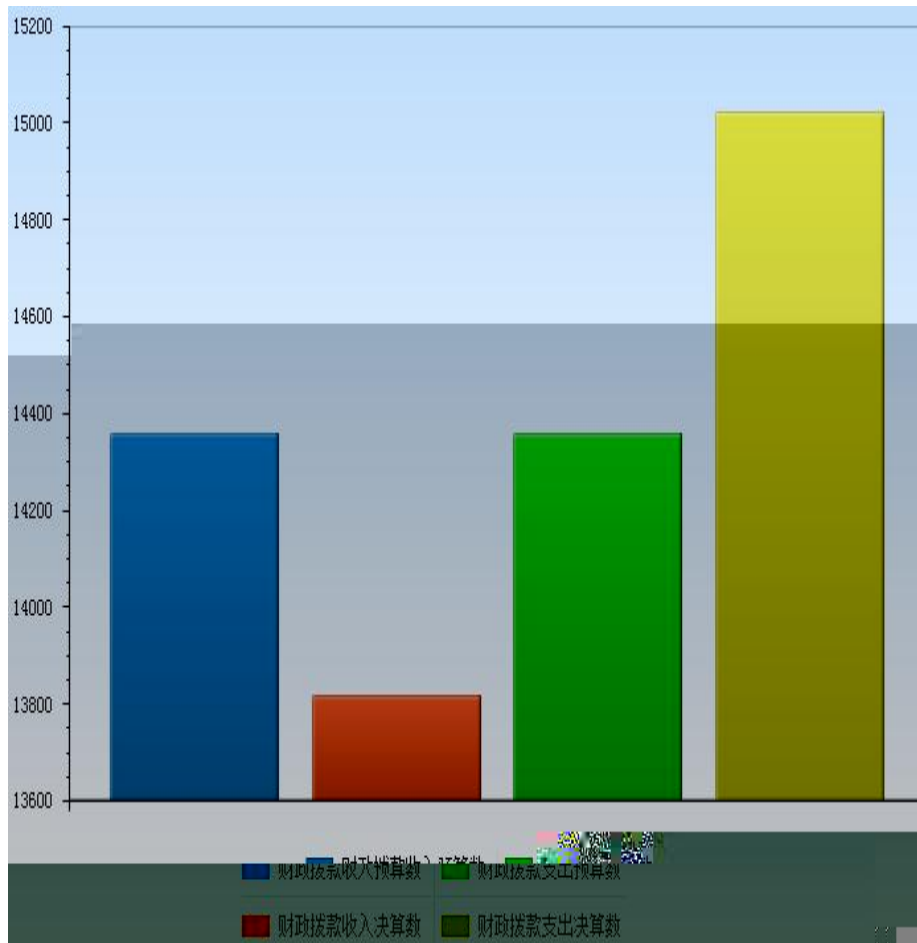

■ 教育支出

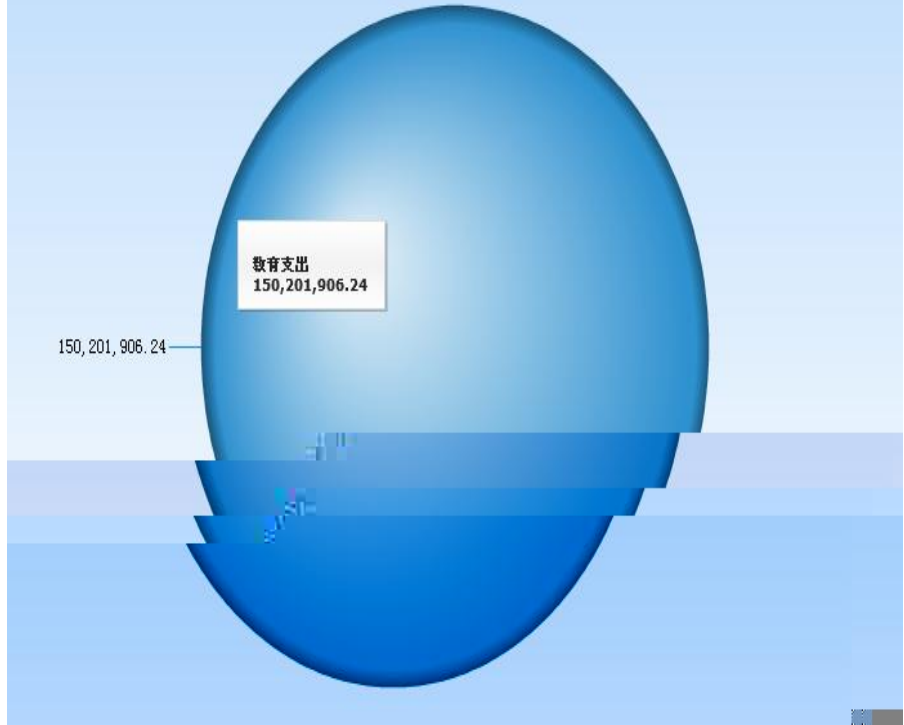

+v202* nC0



2022

		-				323017 -				
		()						(%)		
		68.08		68.08		67.90		99.74		
		68.08		68.08		67.90				
		0		0		0				
								(%)		
								100.00		
						()				
				10.00	=	10000		10000		10
				15.00	≥	95	%	1		15
				10.00	≥	10		10		10
				15.00	≤	68.08		67.9		15
				30.00						30
				10.00	≥	90	%	0.99		10
				10						10
		100								



